



महाराष्ट्र MAHARASHTRA

2019

UV 599650

महाराष्ट्र सरकारच्या माध्यमातून जारी केलेली ही टिकट आहे त्याची त्याच कारणासाठी
ही टिकट ही कोणाच्याही नावावर वापर करता येणारी आहे.

दस्तावेजावर/ अनुसूचित जाती/.....

दस्त नोंदणी करणारा आहे तो :.....

नोंदणी होणार असल्यास मुख्यमंत्रिनिबंधक कार्यालयाचे नाव :.....

निकालाचे वर्णन :.....

मुद्रांक विकत घेणाऱ्याचे नाव व पत्ता :.....

हस्ताक्षर करणाऱ्याचे नाव :.....

होम असल्यास नाव व पत्ता :.....

मुद्रांक शुल्क रक्कम :.....

मुद्रांक विक्री नोंद घेई अनुक्रमांक :.....

मुद्रांक विकत घेणाऱ्याची सही :.....

प्रवासासाठी मुद्रांक विक्रीसाठी आहे/नाही/.....

प्रवासासाठी आहे/नाही/.....

The Pune Lawyers Consumer's
Co-op Society Ltd., Pune-5
LIC No. 2201114

Form 26
(See rule 4 A)



AFFIDAVIT TO BE FILED BY THE CANDIDATE ALONG WITH
NOMINATION PAPER BEFORE THE RETURNING OFFICER FOR
ELECTION TO HOUSE OF THE PEOPLE- LOKSABHA (NAME OF THE
HOUSE) FROM-35 - BARAMATI CONSTITUENCY (NAME OF THE
CONSTITUENCY)

Signature: Madalkal

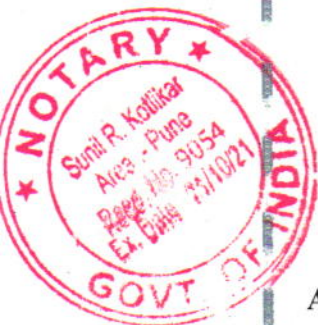





PART A

I, **PADALKAR NAVANATH VISHNU**, Son of **PADALKAR VISHNU SANTU**,
Aged – 43 years, resident of – 583/B, Tambe Nagar, Mahila Society, Tandulwadi,
Tal. Baramati, Dist. Pune – 413102 (mention full postal address), a candidate at the
above election, do hereby solemnly affirm and state on oath as under :-

- (1) I am a candidate set up by **VANCHIT BAHUJAN AAGHADI**.
- (2) My name is enrolled in **201 – Baramati, Maharashtra** (Name of the Constituency and the State), at Serial No. **571** in Part No. **90**.
- (3) My contact telephone number(s) is/are **Mobile – 9766628760, 9850491199** and my e-mail id (if any) is **npadalkar9@gmail.com** and my social media account(s) (if any) is/are
 - (i) Facebook Page : <https://www.facebook.com/.navanath.padalkar>
 - (ii) Twitter Account :- <https://mobile.twitter.com/ PadalkarVBA>
 - (iii) Whats App Account : **9766628760**.

- (4) Details of Permanent Account Number (PAN) and status of filing of Income Tax return :

Sl.No.	Names	PAN	The financial year for which the last Income-tax return has been filed	Total income shown in Income-tax return (in Rupees for the last five Financial Years (as on the 31 st March)
1	NAVANATH VISHNU PADALKAR (Self)	AUNPP0531G	2017-18	AY14-15 (i) 310657 AY15-16 (ii) 386411 AY16-17 (iii) 531333 AY17-18 (iv) 293673 AY18-19 (v) 297098
2	SNEHAL RAMCHANDRA GARALE (Spouse)	BARPG8155J	Nil	No Income Tax returned filed
3	SHAURYA NAVANATH PADALKAR (DEPENDENT)	NO PAN ALLOTTED	Nil	No Income Tax returned filed (Minor student)

Note : It is mandatory for PAN holder to mention PAN and in case of no PAN, it should be clearly stated “No PAN allotted”.
(Column No. 4, 5, 6 Not Applicable)

Padalkar







(5) Pending criminal cases

- (i) I declare that there is no pending criminal case against me. (Tick this alternative if there is no criminal case pending against the Candidate and write NOT APPLICABLE against alternative (ii) below)

OR

- ☒ (ii) The following criminal cases are pending against me :

(If there are pending criminal cases against the candidate, then tick this alternative and score off alternative (i) above, and give details of all pending cases in the Table below)

Table

(a)	FIR No. with name and address of Police Station concerned	NCR No. 0277/2018 Baramati Taluka Police Station
(b)	Case No. with Name of the Court	43/18 Executive Magistrate Baramati Tehsil
(c)	Section(s) of concerned Acts/Codes involved (give no. of the Section, e. g. Section of IPC, etc.).	Section(s) 323, 504, 506, 34 of Indian Penal Code 1860
(d)	Brief description of offence	Family Dispute
(e)	Whether charges have been framed (mention YES or NO)	NO
(f)	If answer against (e) above is YES, then give the date on which charges were framed	Not Applicable
(g)	Whether any Appeal/ Application for revision has been filed against the proceedings (Mention YES or NO)	Not Applicable

(6) Cases of conviction

- ☒ (i) I declare that I have not been convicted for any criminal offence. (Tick this alternative, if the candidate has not been convicted and write NOT APPLICABLE against alternative (ii) below)

OR

- (ii) I have been convicted for the offences mentioned below : (Not Applicable)
(If the candidate has been convicted, then tick this alternative and score off alternative (i) above, and give details in the Table below)

(Signature)





RAHUL K. L. KHAR
NO. 2, 1st Floor,
S. P. N. Road,
Vijaya Vittala, 560 002
Ph: 082255-002



Table

(a)	Case No.	Not Applicable	Not Applicable	Not Applicable
(b)	Name of the Court	Not Applicable	Not Applicable	Not Applicable
(c)	Sections of Acts/Codes involved (give no. of the Section, e. g. Section ... of IPC etc.).	Not Applicable	Not Applicable	Not Applicable
(d)	Brief description of offence for which convicted	Not Applicable	Not Applicable	Not Applicable
(e)	Dates of orders of conviction	not applicable	not applicable	not applicable
(f)	Punishment imposed	not applicable	not applicable	not applicable
(g)	Whether any Appeal has been filed against conviction order (Mention YES or No)	not applicable	not applicable	not applicable
(h)	If answer to (g) above is YES, give details and present status of appeal	not applicable	not applicable	not applicable

(6A) I have given full and up-to-date information to my political party about all pending criminal cases against me and about all cases, of conviction as given in paragraphs (5) and (6). Not applicable. No cases are pending.

[candidates to whom this Item is not applicable should clearly write **NOT APPLICABLE IN VIEW OF ENTRIES IN 5(i) and 6(i), above**]

Note:

1. Details should be entered clearly and legibly in BOLD letters.
2. Details to be given separately for each case under different columns against each item.
3. Details should be given in reverse chronological order, i.e., the latest case to be mentioned first and backwards in the order of dates for the other cases.
4. Additional sheet may be added if required.
5. Candidate is responsible for supplying all information in compliance of Hon'ble Supreme Court's judgment in W. P (C) No. 536 of 2011.

(7) That I give herein below the details of the assets (movable and immovable etc.) of myself, my spouse and all dependents:

A. Details of movable assets :

Note: 1. Assets in joint name indicating the extent of joint ownership will also have to be given.

Note: 2. In case of deposit/Investment, the details including Serial Number, Amount, date of deposit, the scheme, Name of Bank/Institution and Branch are to be given.

Note: 3. Value of Bonds/Share Debentures as per the current market value in Stock Exchange in respect of listed companies and as per books in case of non-listed companies should be given.

[Handwritten signature]



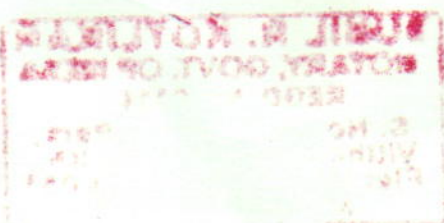



Note: 4. 'Dependent' means parents, son(s), daughter(s) of the candidate or spouse and any other person related to the candidate whether by blood or marriage, who have no separate means of income and who are dependent on the candidate for their livelihood.

Note: 5. Details including amount is to be given separately in respect of each investment.

Note: 6. Details should include the interest in or ownership of offshore assets.

Explanation- For the purpose of this Form, the expression "offshore assets" includes, details of all deposits or investments in Foreign banks and any other body or institution abroad, and details of all assets and liabilities in foreign countries.

Sr.no.	Description	Navanath Vishnu Padalkar (self)	Snehal Ramchandra Garale (Spouse)	Shaurya Navanath Padalkar (Daughter)
(i)	Cash in hand	50,000	40,000	Nil
(ii)	Details of deposit in Bank accounts			
	BOB Pune -04470100009631	579.92	Not Applicable	Not Applicable
	SBI Baramti	12061	Not Applicable	Not Applicable
	Vijaya bank Baramati	2924	Not Applicable	Not Applicable
	SBI Jath-32124183871	Not Applicable	1005	Not Applicable
	Vijay Bank Election Saving A/c No. 512101011001712	22000	Not Applicable	Not Applicable
	BO M Current A/C No. 60212961977	3591	Not Applicable	Not Applicable
	IDBI Bank- 052000009942	2437	Not Applicable	Not Applicable
	SBI Bank	1240	Not Applicable	Not Applicable
	Sankar Nagari Pathsantha	28510	Not Applicable	Not Applicable
(iii)	Details of investment in Bonds, Debentures /Shares and units in companies/Mutual Funds and others and the amount.	Not Applicable	Not Applicable	Not Applicable
(iv)	Details of investment in NSS, Postal Saving, Insurance Policies and investment in any Financial	Not Applicable	Not Applicable	Not Applicable

Padalkar



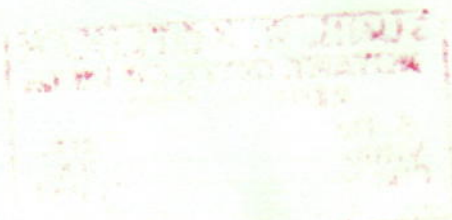



	instruments in Post office or Insurance Company and the amount			
(V)	Personal loans/advance given to any person or entity including firm, company, Trust etc. and other receivables from debtors and the amount.	2,00,000	Not Applicable	Not Applicable
(vi)	Motor Vehicles/Aircrafts/ Yachts/Ships (Details of Make, registration number, etc. year of purchase and amount)	Royal Enfield Two Wheeler, Manuf.Yr. 2010 Purch.2014 1,00,000	Not Applicable	Not Applicable
(vii)	Jewellery, bullion and valuable thing(s) (give details of weight and value)	15 gms (50,000)	70 gms (2,31,910)	Not Applicable
(viii)	Any other assets such as value of claims/interest	NIL	NIL	NIL
(ix)	Gross Total value	4,73,342.92	2,72,915	NIL

B. Details of Immovable assets;

Note: 1. Properties in joint ownership indicating the extent of joint ownership will also have to be indicated.

Note: 2. Each land or building or apartment should be mentioned separately in this format.

Note: 3. Details should include the interest in or ownership of offshore assets.

Sr.no.	Description	Navanath Vishnu Padalkar (self)	Snehal Ramchandra Garale (Spouse)	Shaurya Navanath Padalkar (Daughter)
(i)	<u>Agricultural Land</u> Location(s) Redani, Tal. Indapur Survey number(s) Gat No. 77/2 Gat No. 79 Jalochi, Baramati Gat No. 287	10 R 20 R 2.5 R	Nil	Nil

Padalkar







	Area (total measurement in acres)	00 Acr. 32.5 R	Nil	Nil
	Whether inherited property (Yes or No)	No.	Nil	Nil
	Date of purchase in case of self - acquired property	1998	Nil	Nil
	Cost of Land (in case of purchase) at the time of purchase	45,000/-	Nil	Nil
	Any Investment on the land by way of development, construction etc.	Nil	Nil	Nil
	Approximate Current market value	4.50 Lacs	Nil	Nil
(ii)	<u>Non-Agricultural Land</u> Location(s) Survey number(s) Rui, Tal. Baramati, Gat No.63	RUI GAT NO. 63	Nil	Nil
	Area (total measurement in sq. ft.)	2500 sq.ft.	Nil	Nil
	Whether inherited property (Yes or No)	No	Nil	Nil
	Date of purchase in case of self - acquired property	1991	Nil	Nil
	Cost of Land (in case of purchase) at the time of purchase	55,000	Nil	Nil
	Any Investment on the land by way of development, construction etc.	Nil	Nil	Nil
	Approximate current market value	20 Lacs	Nil	Nil
(iii)	<u>Commercial Buildings</u> (including apartments) -Location(s) Gat number.	Shetphal Gade, Tal. Indapur 124	Nil	Nil

Radhak

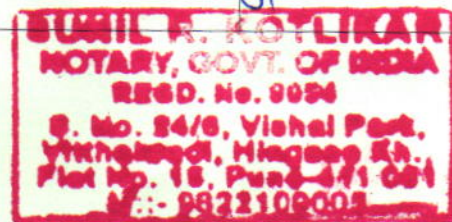



RECEIVED
JAN 11 1968
FBI - NEW YORK
100-100000-100000



	Area (total measurement in sq. ft.)	39,000 sq.ft.	Nil	Nil
	Built-up Area (total measurement in sq.ft.)	1200 sq.ft.	Nil	Nil
	Whether inherited property (Yes or No)	No.	Nil	Nil
	Date of purchase in case of self - acquired property	2010	Nil	Nil
	Cost of property (in case of purchase) at the time of purchase	500,000	Nil	Nil
	Any Investment on the property by way of development, construction etc.	12,00,000	Nil	Nil
	Approximate current market value	20,00,000	Nil	Nil
(iv)	<u>Residential Buildings</u> (including apartments): -Location (s) - Gat No	Rui, Tal. Baramati, 63	Nil	Nil
	Area (Total measurement in sq. ft)	2500 sq.ft.	Nil	Nil
	Built up Area (Total measurement in sq. ft.)	250 sq.ft.	Nil	Nil
	Whether inherited property (Yes or No)	No	Nil	Nil
	Date of purchase in case of self- acquired property	1993	Nil	Nil
	Cost of property (in case of purchase) at the time of purchase	25,000	Nil	Nil
	Any Investment on the land by way of development,	1,00,000	Nil	Nil

Rodalkal







	construction etc.			
	Approximate current market value	3,00,000	Nil	Nil
(v)	Others (such as interest in property)	Nil	Nil	Nil
(vi)	Total of current market value of (i) to (v) above	47,50,000	Nil	Nil

(8) I give herein below the details of liabilities/dues to public financial institutions and government:-

(Note: Please give separate details of name of bank, institution, entity or individual and amount before each item)

Sr.no.	Description	Navanath Vishnu Padalkar (self)	Snehal Ramchandra Garale (Spouse)	Shaurya Navanath Padalkar (Daughter)
(i)	<u>Loan or dues to Bank/Financial Institution(s)</u> Sankar Gramin Pathsantha BOM TL- BOM CC- IDBI Vehicle Loan-	5,57,664 1186,233.26 1689620 266,673	Nil Nil Nil Nil	Nil
	Loan or dues to any other individuals/entity other than mentioned above. Name(s), Amount outstanding, nature of loan	Nil	Nil	Nil
	Any other liability	Nil	Nil	Nil
	Grand total of liabilities	37,00,190.20	Nil	Nil
(ii)	<u>Government Dues:</u> Dues to departments dealing with Government accommodation	(A) Has the Deponent been in occupation of accommodation provided by the Government at any time during the last ten years before the date of notification of the current election? No.	Not Applicable	Not Applicable

Padalkar

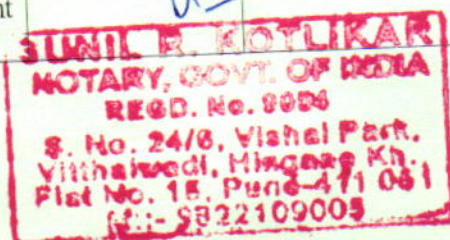



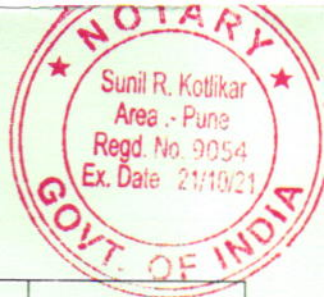

		(B) If answer to (A) above is YES, the following declaration may be furnished namely:- Not Applicable	Not Applicable	Not Applicable
		(i) The address of the Government accommodation-	Not Applicable	Not Applicable
		(ii) There is no dues payable in respect of above Government accommodation, towards-	Not Applicable	Not Applicable
		(a) rent; Not Applicable		
		(b) electricity charges; Not Applicable		
		(c) water charges; and Not Applicable telephone charges as on(date) Not Applicable		
		[the date should be the last date of the third month prior to the month in which the election is notified or any date thereafter].		
		Note- 'No Dues certificate' form the agencies concerned in respect of rent, electricity charges, water charges and telephone charges for the above Government accommodation should be submitted.		
(iii)	Dues to department dealing with supply of water	Nil	Nil	Nil
(iv)	Income Tax dues	Nil	Nil	Nil
(v)	GST dues	Nil	Nil	Nil
(vi)	Municipal / Property tax dues	Nil	Nil	Nil

Radulka

SUNIL R. KOTLIKAR
NOTARY, GOVT. OF INDIA
REGD. No. 9054
S. No. 24/6, Vishal Park,
Vitthalwadi, Hingane Kh.
Flat No. 15, Pune-411 051
M:- 9822109005





(vii)	Any other dues	Nil	Nil	Nil
(viii)	Grand total of all Government dues	Nil	Nil	Nil
(ix)	Whether any other liabilities are in dispute, if so, mention the amount involved and the authority before which it is pending	Nil	Nil	Nil

(9) Details of profession or occupation:

(a) Self- Business

(b) Spouse - Business

(9A) Details of source(s) of income:

(a) Self – Distributorship of LPG, Income from Rajmudra Abhyasika till August 2018.

(b) Spouse – Partner in Distributorship of LPG

(c) Source of income, if any, of dependents- Nil

(9B) Contracts with appropriate Government and any public company or companies

(a) details of contracts entered by the candidate **Not Applicable**

(b) details of contracts entered into by spouse **Not Applicable**

(c) details of contracts entered into by dependents **Not Applicable**

(d) details of contracts entered into by Hindu Undivided Family or trust in which the candidate or spouse or dependents have interest **Not Applicable**

(e) details of contracts, entered into by Partnership Firms in which candidate or spouse or dependents are partners Mai Bharatgas is a Partnership firm which is a Distributor of Bharatgas Company.

(f) details of contracts, entered into by private companies in which candidate or spouse or dependents have share **Not Applicable**

(10) My educational qualification is as under:

Bachelor of Engineering from Government College of Engineering Pune. (1998)

Master of Arts. in Political Science from University of Pune.

Bharatgas

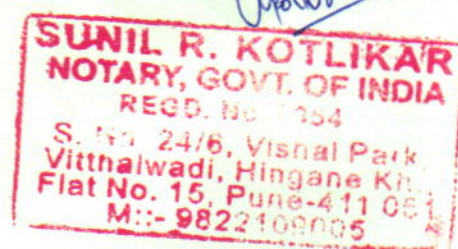



NOTARION
20th April 1967
20th April 1967
20th April 1967
20th April 1967

PART -B

(11). ABSTRACT OF THE DETAILS GIVEN IN (1) TO (10) OF PART - A:

	Name of the candidate	Shri. Padalkar Navanath Vishnu			
	Full postal address	583/B, Tambe Nagar, Mahila society, Tandulwadi, Tal. Baramati, Dist- Pune-413102			
	Number and name of the constituency and State	35, Baramati House of The People (Lokasabha) Maharashtra, Tal- Baramati, Dist- Pune-413102			
	Name of the political party which set up the candidate (otherwise write 'Independent')	Vanchit Bahujan Aaghadi			
	Total number of pending criminal cases	01			
	Total Number of cases in which convicted	Nil			
7.		PAN of	Year for which last Income Tax Return filed		Total Income Shown
	a) Candidate	AUNPP0531G	2017-18		2,97,098
	b) Spouse	BARPG8155J	Nil		No Income Tax Returned Filed
	c) Dependent (Daughter)	No Pan Allotted	Nil		No Income Tax returned filed (Minor student)
8.	Details of Assets and Liabilities (including offshore assets) in Rupees				
	Description	Self	Spouse	Dependant/ Daughter	
A.	Moveable Assets (Total value)	4,73,342.92	2,72,915	Nil	
B.	Immovable Assets	47,50,000	Nil	Nil	
	I Purchase Price of self-acquired immovable property	6,25,000	Nil	Nil	
	II Development/const ruction cost of immovable property after purchase (if applicable)	13,00,000	Nil	Nil	
	III Approximate Current Market Price (a) Self-acquired assets (Total Value) (b) Inherited assets (Total Value)	47,50,000 Nil	Nil	Nil	
9.	Liabilities	37,00,190.20	Nil	Nil	
	(i) Government dues (Total)	Nil	Nil	Nil	
	(ii) Loans from Bank, Financial Institutions and others (Total)	37,00,190.20	Nil	Nil	
10.	Liabilities that are under dispute	Nil	Nil	Nil	
	(i) Government dues (Total)	Nil	Nil	Nil	
	(ii) Loans from Bank, Financial Institutions and others (Total)	Nil	Nil	Nil	
11.	Highest educational qualification:	Bachelor of Engineering from Government College of Engineering Pune. (1998) Master of Arts. in Political Science from University of Pune.			



Padalkar

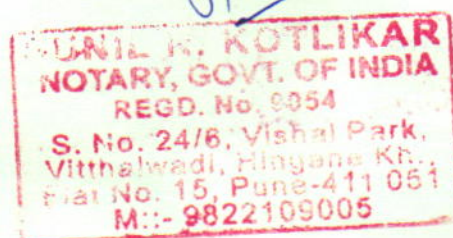

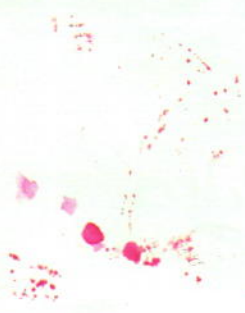



VERIFICATION

I, the deponent, above named, do hereby verify and declare that the contents of this affidavit are true and correct to the best of my knowledge and belief and no part of it is false and nothing material has been concealed there from. I further declare that:-

- (a) there is no case of conviction or pending case against me other than those mentioned in items 5 and 6 of Part A and B above;
- (b) I, my spouse, or my dependents do not have any asset or liability, other than those mentioned in items 7 and 8 of Part A and items 8, 9 and 10 of Part B above.



Verified at Pune this, the^{1st}..... day of April 2019

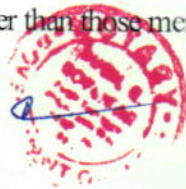

[Signature]
DEPONENT

Note: 1. Affidavit should be filed latest by 3.00 PM on the last day of filing nominations.

Note: 2. Affidavit should be sworn before an Oath Commissioner or Magistrate of the First Class or before a Notary Public.

Note: 3. All columns should be filled up and no column to be left blank. If there is no information to furnish in respect of any item, either "Nil" or "Not applicable" as the case may be, should be mentioned.

Note: 4. The affidavit should be either typed or written legibly and neatly.

Note: 5. Each page of the Affidavit should be signed by the deponent and the Affidavit should bear on each page the stamp of the Notary or Oath Commissioner or Magistrate before whom the Affidavit is sworn.

(Ministry of Law & Justice Notification No. HI 1019(4)72018-Leg.II, dated 10th October, 2018 and Notification No. H-1 1019/13/2016-Leg. II, dated 26th February, 2019)



BEFORE ME

[Signature]
SUNIL R. KOTLIKAR
NOTARY, GOVT. OF INDIA
PUNE DISTRICT (MAHARASHTRA)
REGD. No. 9054

[Signature]

SUNIL R. KOTLIKAR
NOTARY, GOVT. OF INDIA
REGD. No. 9054
S. No. 24/6, Vishal Park,
Vithalwadi, Hingane Kh.,
Flat No. 15, Pune-411 051
M:- 9822109005

NOTED AND REGISTERED AT
SERIAL NUMBER 357/1141B



GO.

GOA

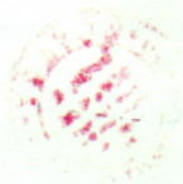

SURIL R. KOTLIKAR
NOTARY GOVT OF INDIA
2, ...
Vijaya Nagar, ...
Flat No. 10, ...
M-0822103002

Suril R. Kotlikar
Notary Govt of India
2, ...
Vijaya Nagar, ...
Flat No. 10, ...
M-0822103002



SERIAL NUMBER
NOTED AND REGISTERED AT